

Land Use & Planning Viewer

Application release notes

Version 1.0 (release date November 2016)

Land Use & Planning Viewer

[Tax & Land Records Viewer](#) [Flood Hazard Viewer](#) [Open Data Portal](#)

Address, or Owner

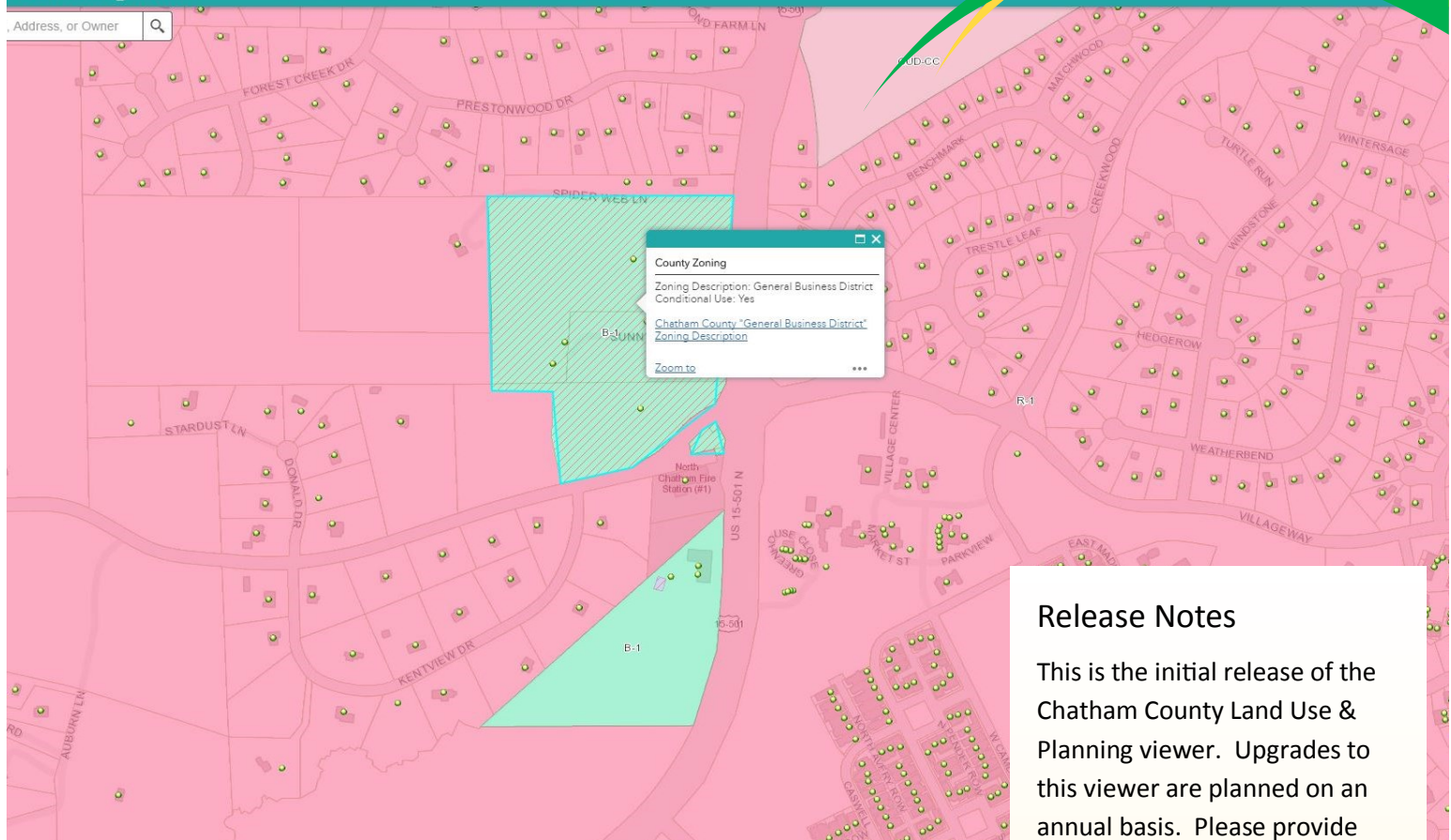

Release Notes

This is the initial release of the Chatham County Land Use & Planning viewer. Upgrades to this viewer are planned on an annual basis. Please provide feedback on enhancements you would like to see in the future for the land use and planning viewer.

Contact Information

GIS Related Questions:

Chatham County GIS
12 East Street
Pittsboro, NC 27312
919-545-8469

Planning Related Questions:

Chatham County Planning Office
80 East Street
Pittsboro, NC 27312
919-542-8204

Application Highlights

- Users have the ability to search for parcels by parcel number, deed name, current owner name, or property address.
- Viewer includes zoning information for Chatham County, Town of Cary, Town of Pittsboro, and Town of Siler City.
- Zoning description documents are hyperlinked in the pop-ups for each zoning layer.
- Users can view Chatham County parcels with conditional use permits.
- Application includes external links to the Tax & Land Records Viewer, the Flood Hazard Viewer, and the Chatham County Open Data Portal.
- The Cary-Chatham Joint Land Use Plan data is included in this viewer.
- Print functionality is included with the ability to turn on and off desired layers in the table of contents to produce desired map content.
- Additional datasets with this viewer include subdivisions, extra-territorial tax jurisdictions, and address points
- Attribute table allows users to filter data by map extent and export datasets as .csv files for use in other business systems.

Copyright Chatham County GIS November 2016

<http://gisservices.chathamnc.org/landuseplanning>